





Planning Permit No. 11/16/94  
**APPROVED**  
 SUBJECT TO THE CONDITIONS IN  
 THIS OFFICE LETTER.  
 NS. 13/27/50 Date 31-7-75  
 For Member Secretary  
 MADRAS METROPOLITAN  
 DEVELOPMENT AUTHORITY  
 MADRAS - 600 008.



SCHEDULE OF JOINERY

TYPE	SIZE IN FT	SIZE IN MM	DESCRIPTION
D/3	3'0" x 7'0"	914 x 2135	T/W FRAMED FLUSH DOOR
D/7	4'0" x 7'0"	1219 x 2135	T/W (TWO LEAFES)
D/1	2'6" x 7'0"	789 x 2135	T/W (WITH 4L SHEET METAL)
D/4	6'0" x 7'0"	1828 x 2135	T/W FRAMED GLAZED DOOR (TWO LEAFES)
D/8	3'0" x 6'0"	914 x 1828	T/W FRAMED FIXED GLAZING
V/7	3'0" x 2'0"	914 x 610	T/W GLAZED CENTRE HAND METAL
V/10	4'0" x 2'0"	1219 x 610	T/W GLAZED CENTRE HAND METAL
V/2	3'0" x 2'0"	914 x 610	T/W GLAZED VENTILATOR WITH GRILLE
V/3	4'0" x 2'0"	1219 x 610	T/W GLAZED VENTILATOR WITH GRILLE
V/4	2'0" x 2'0"	610 x 610	T/W (WITH 3 LEAFES)
V/5	1'0" x 1'0"	305 x 305	T/W
V/6	4'0" x 2'0"	1219 x 610	T/W GLAZED VENTILATOR WITH GRILLE
V/11	2'0" x 2'0"	610 x 610	T/W GLAZED VENTILATOR WITH GRILLE
J	4'0"	WIDE JALLI	TO DETAIL
N/2	3'9" x 4'6"	1193 x 1370	T/W FRAMED AND GLAZED WINDOW
N/3	3'9" x 4'6"	1193 x 1370	T/W
N/1	2'0" x 4'6"	610 x 1370	T/W

**SPECIFICATIONS**  
 FOUNDATION : R.C.C. FOOTING (100) OVER 100TH P.C. SAND FILLING  
 ARCHITECT : BRICK MASONRY IN CM (1:6) OVER R.C.C. FINISH BEAM (1:4)  
 SUPERSTRUCTURE : BRICK WORK IN CM (1:6) AND PLASTERED IN CM (1:5) 10 THICK.  
 ROOF : R.C.C. SLAB (12) 4  
 FLOORING : APPROVED MOSAIC FLOOR FINISH OVER 100 TH P.C. (150) OVER 100TH SAND FILLING.  
 WEATHERING COURSE : TWO COURSES OF FLAT TILES IN SET IN CM (1:6) OVER BRICK JELLY LIME CONCRETE (1:1) LAID TO SLOPE

REFERENCE  
 DRAWING NO. SP/11/1  
 DATE 11-11-75  
 SCALE 1/4" = 1'-0"  
 DRAWN BY ...  
 CHECKED ...

SATYA NILAYAM  
 AT LATTICE BRIDGE ROAD THIRUVANMIYUR  
 EXTENSION TO LIBRARY AND ADMINISTRATION  
 BLOCK (S.No 78/2/16 No 73/114)

ARCHITECTS  
 ALEX R.V. CHARLESON  
 CONSULTING ENGINEERS

ENGINEERS  
 KINGSWAY CONSULTING ENGINEERS  
 19/21 EAST MAHARAJA STREET MADRAS 600 008

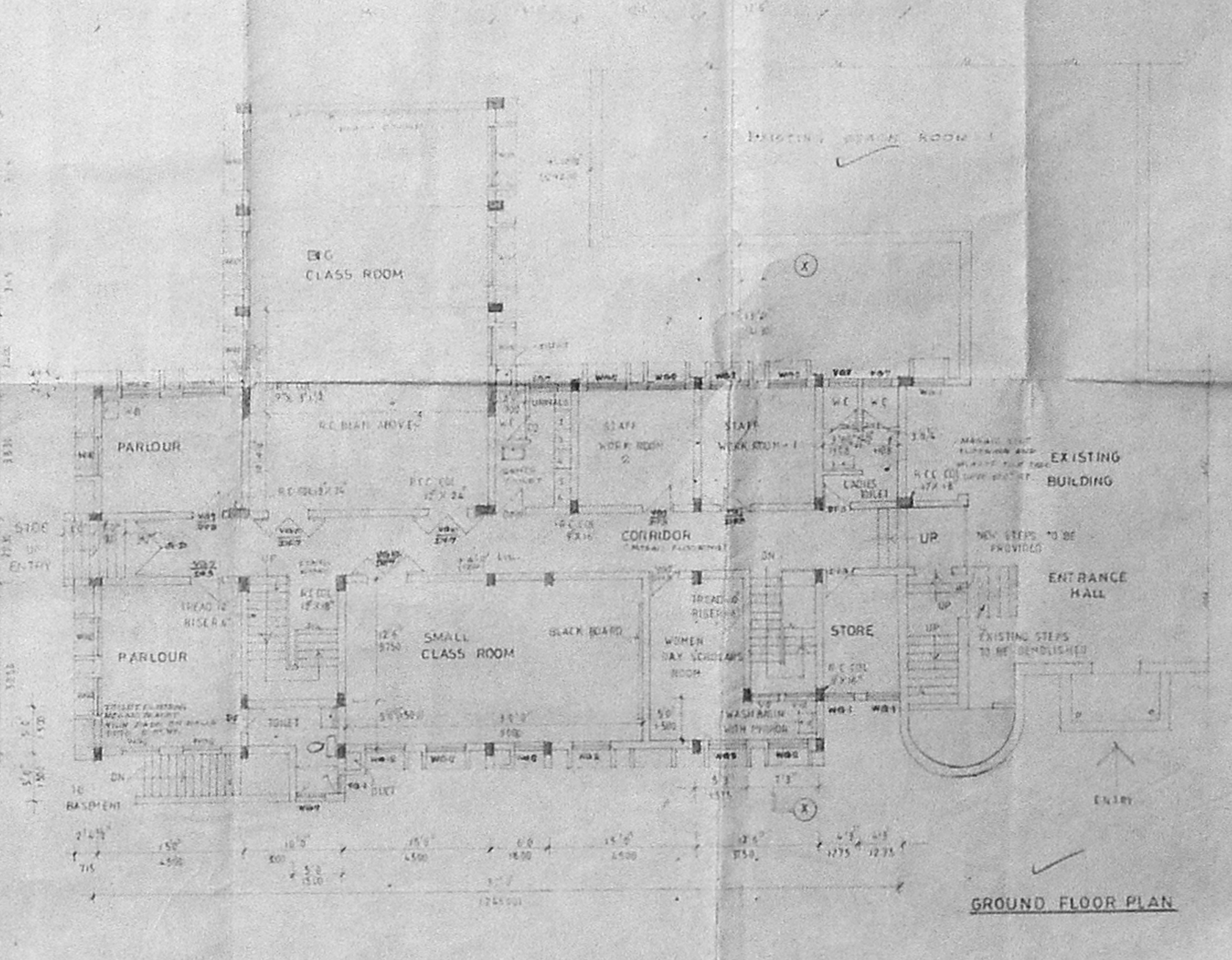
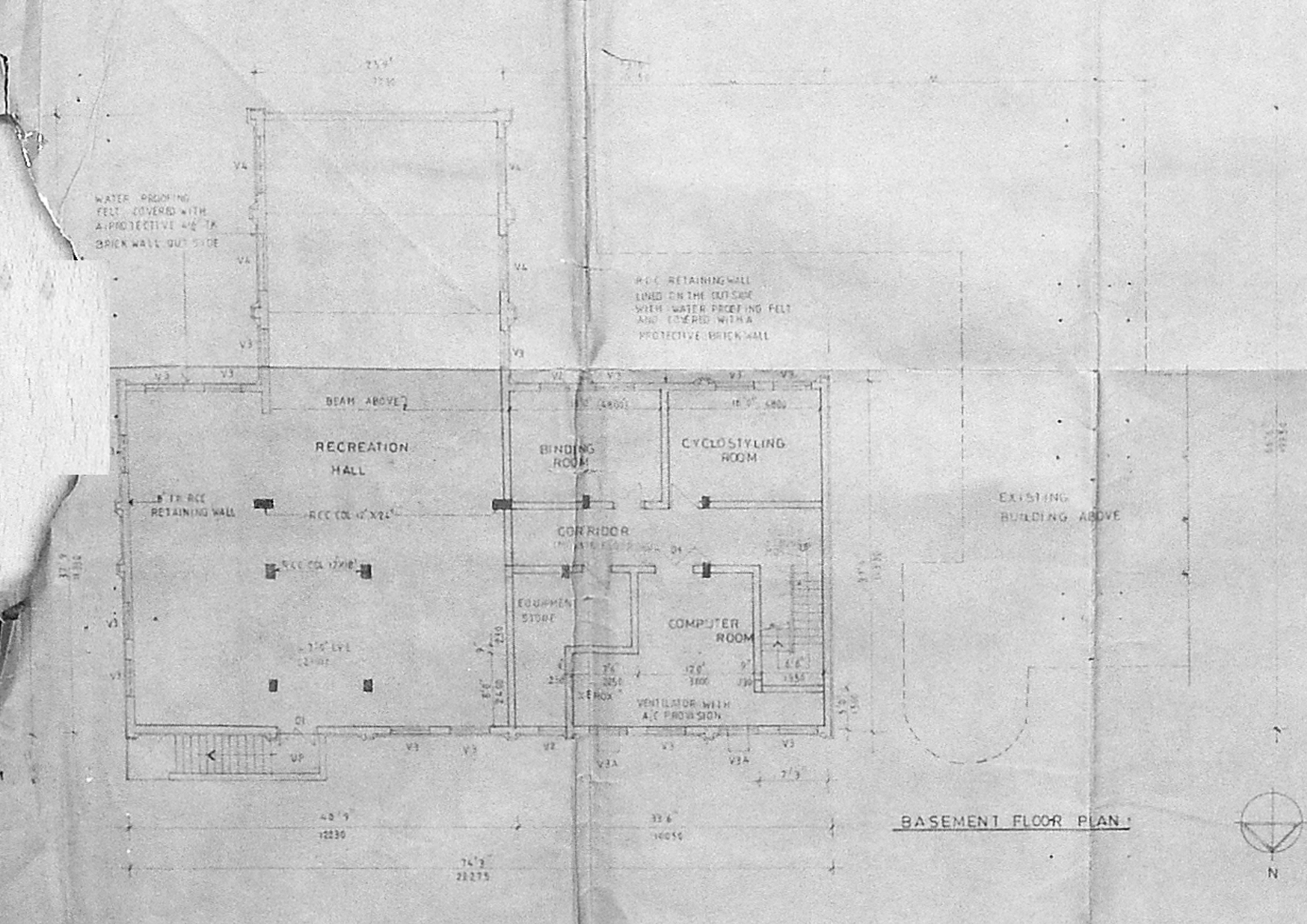
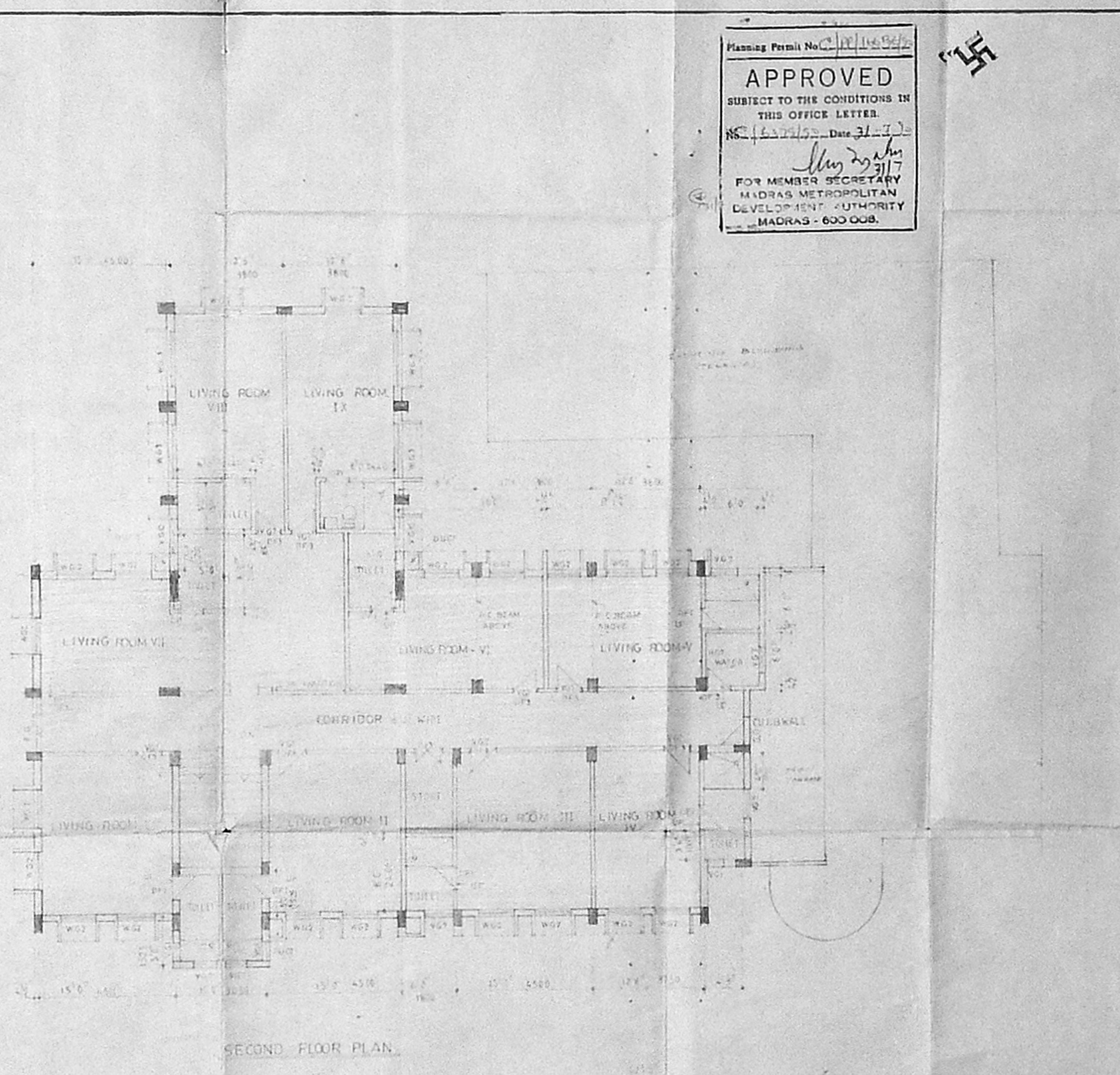
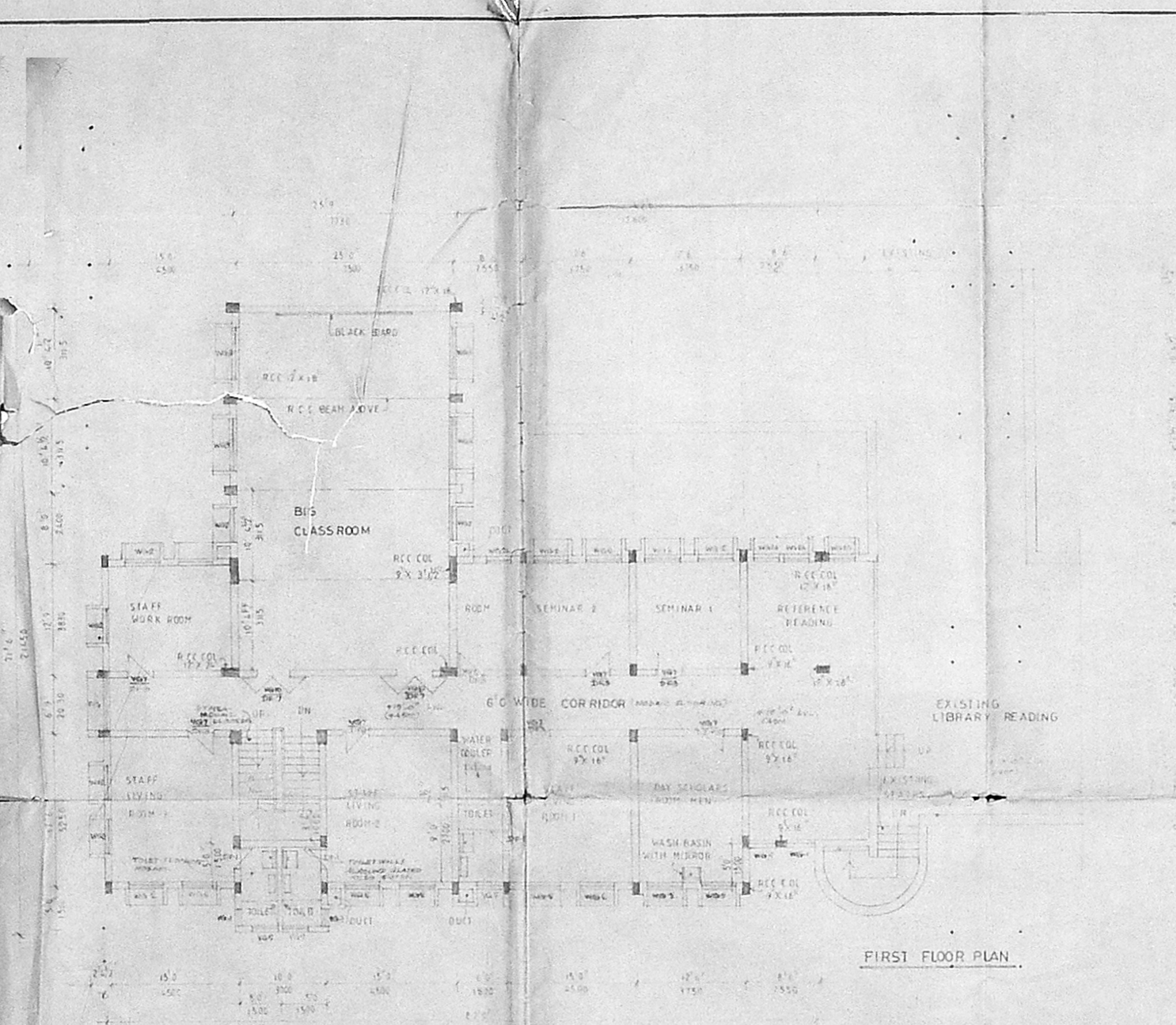



51  
67.7X.59.5  
R  
17.1.90



Planning Permit No. C/PP/152/89  
**APPROVED**  
SUBJECT TO THE CONDITIONS IN  
THIS OFFICE LETTER.  
No. 152/89 Date 31.1.90  
FOR MEMBER SECRETARY  
MADRAS METROPOLITAN  
DEVELOPMENT AUTHORITY  
MADRAS-600 008

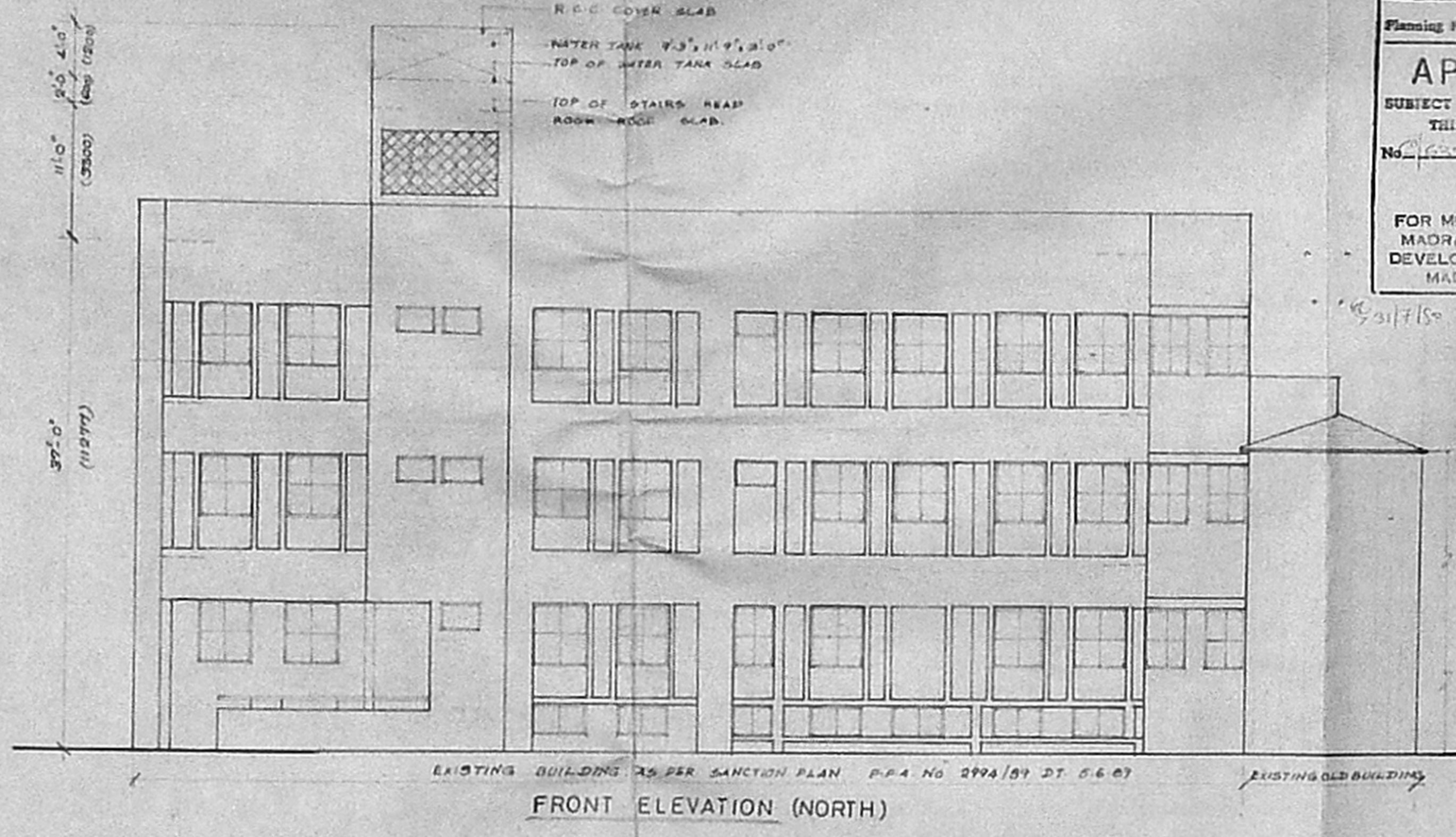

FRONT ELEVATION (NORTH)

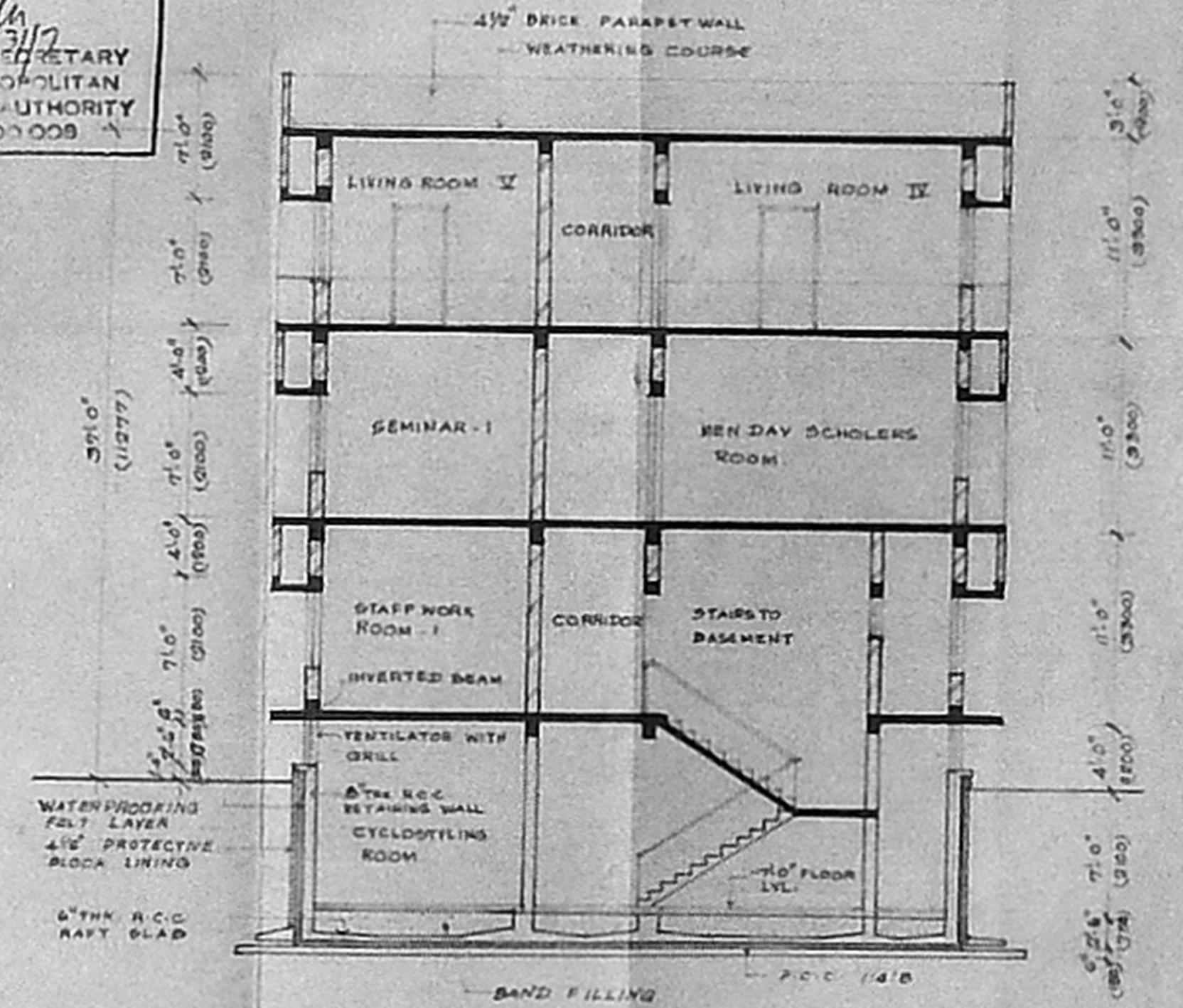

SECTION AT X-X

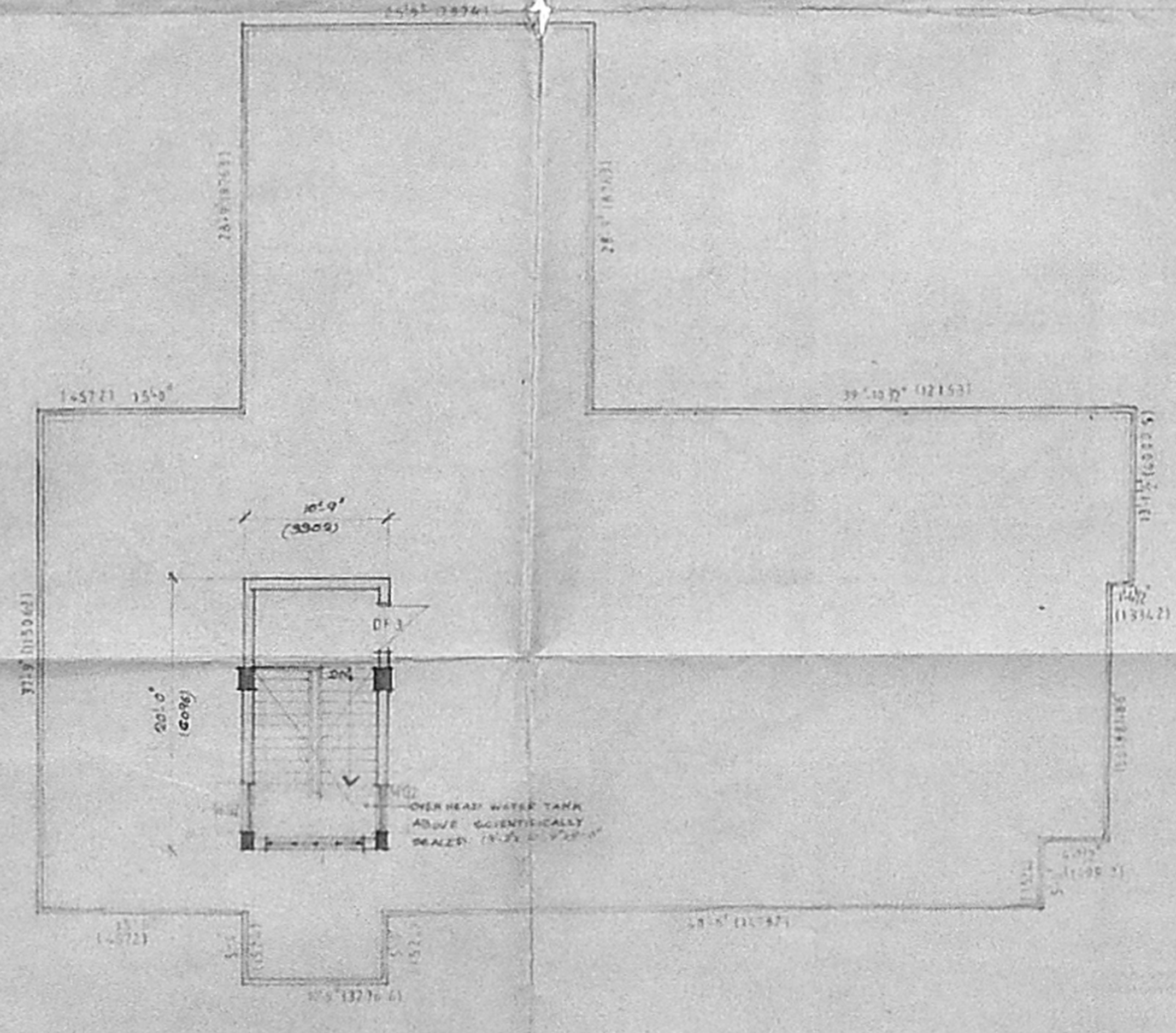

TERRACE FLOOR PLAN

<b>REFERENCE</b> PROPOSED WORK EXISTING WORK	
PREVIOUS SANCTION -- M.M.D.A. No. C/2679/89 DATED 31.5.89 PREVIOUS SANCTION B.I.A. No. 2994/89 DATED 5.6.89	
JOB NO. 1258	SCALE - 1/8" = 1'-0"
DRG NO. 1	DRAWN K.H.L.
DATE 21.2.90	CHECKED
<b>SATYA NILAYAM</b> AT LATTICE BRIDGE ROAD THIRUVANMIYUR EXTENSION TO LIBRARY AND ADMINISTRATION BLOCK (S.No. 79/2 15 No 79/814)	
<b>TERRACE FLOOR PLAN ELEVATION AND SECTION</b>	
ARCHITECTS <b>ALEX R Y CHARLESON</b> 607 MOUNT ROAD PARK NENEKE MADRAS 6	
CONSULTING ENGINEERS <b>KINGSWAY CONSULTING ENGINEERS</b> 2071 EAST MAJOR ROAD, EGMORE, MADRAS 6	

SIGNATURE OF THE OWNER